Click to go to centralboiler.com

Wire Diagram with Aquastat / Heat Exchanger

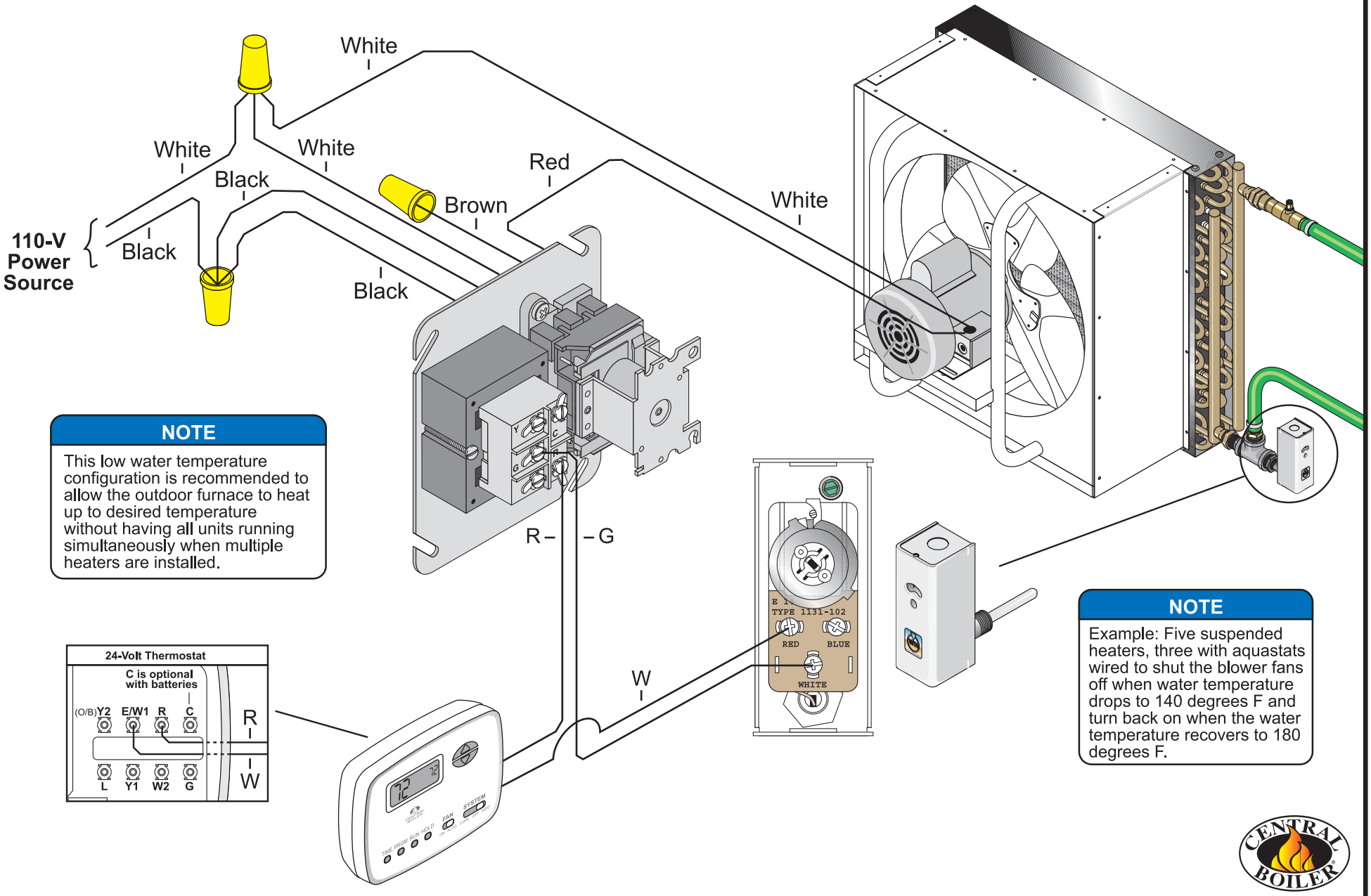

NOTE

This low water temperature configuration is recommended to allow the outdoor furnace to heat up to desired temperature without having all units running simultaneously when multiple heaters are installed.

NOTE

Example: Five suspended heaters, three with aquastats wired to shut the blower fans off when water temperature drops to 140 degrees F and turn back on when the water temperature recovers to 180 degrees F.

© 2010 Central Boiler